

FOUNDATION PLAN
1:75

WET WELL / FOUNDATION NOTES

1. REFER TO SHEET S1.0 FOR ALL CONCRETE SPECIFICATIONS AND GENERAL NOTES.
2. WET WELL BASE SLAB, WALLS AND ROOF SLAB MUST BE CAST INTEGRALLY IN 3 POURS. NO CONSTRUCTION JOINTS ARE PERMITTED WITHIN ANY ONE OF THE 3 POURS.
3. 150 WATERSTOP: 'GREENSTREAK 644' TYPICAL ALL CONSTRUCTION JOINTS
4. ALL CONSTRUCTION JOINTS SHALL CONTAIN PVC WATERSTOP. SECURE PVC WATERSTOP TO REINFORCING TO PREVENT ROLL OVER DURING CASTING OF CONCRETE.
5. ALL SLABS AND WALLS TO BE WET CURED FOR MINIMUM 7 DAYS.
6. FOUNDATION WALLS ON GRIDS A, G AND 1 HAVE NOT BEEN DESIGNED FOR COMPACTION SURCHARGE. DO NOT COMPACT FILL AGAINST THESE WALLS.

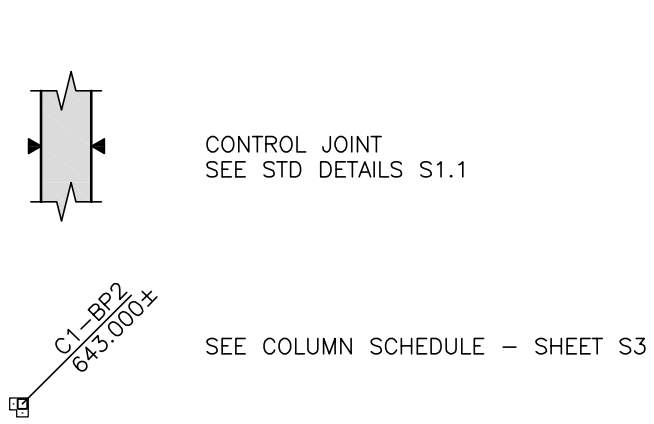

300 THICK RAFT SLAB
R/W 15M @ 300 O.C. EA. WAY
TOP AND BOTTOM
SLOPE 1% TO DRAINS AS NOTED
AND MAINTAIN MINIMUM NOTED SLAB
AND FOOTING THICKNESSES THROUGHOUT

REIN. PIPE PENETRATIONS
PER E/S1.4 TYP.

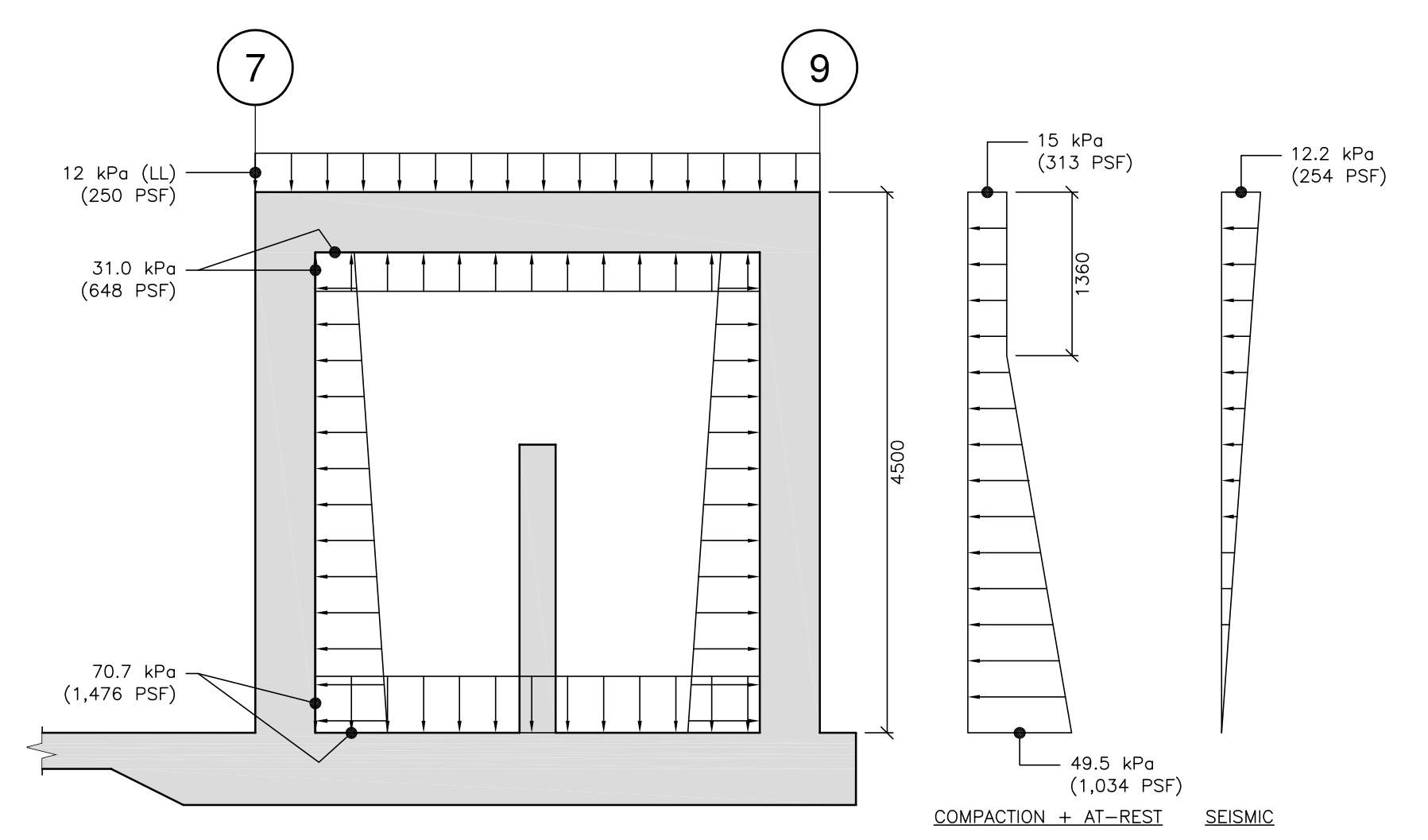

WET WELL UNFACTORED DESIGN LOADS
NTS

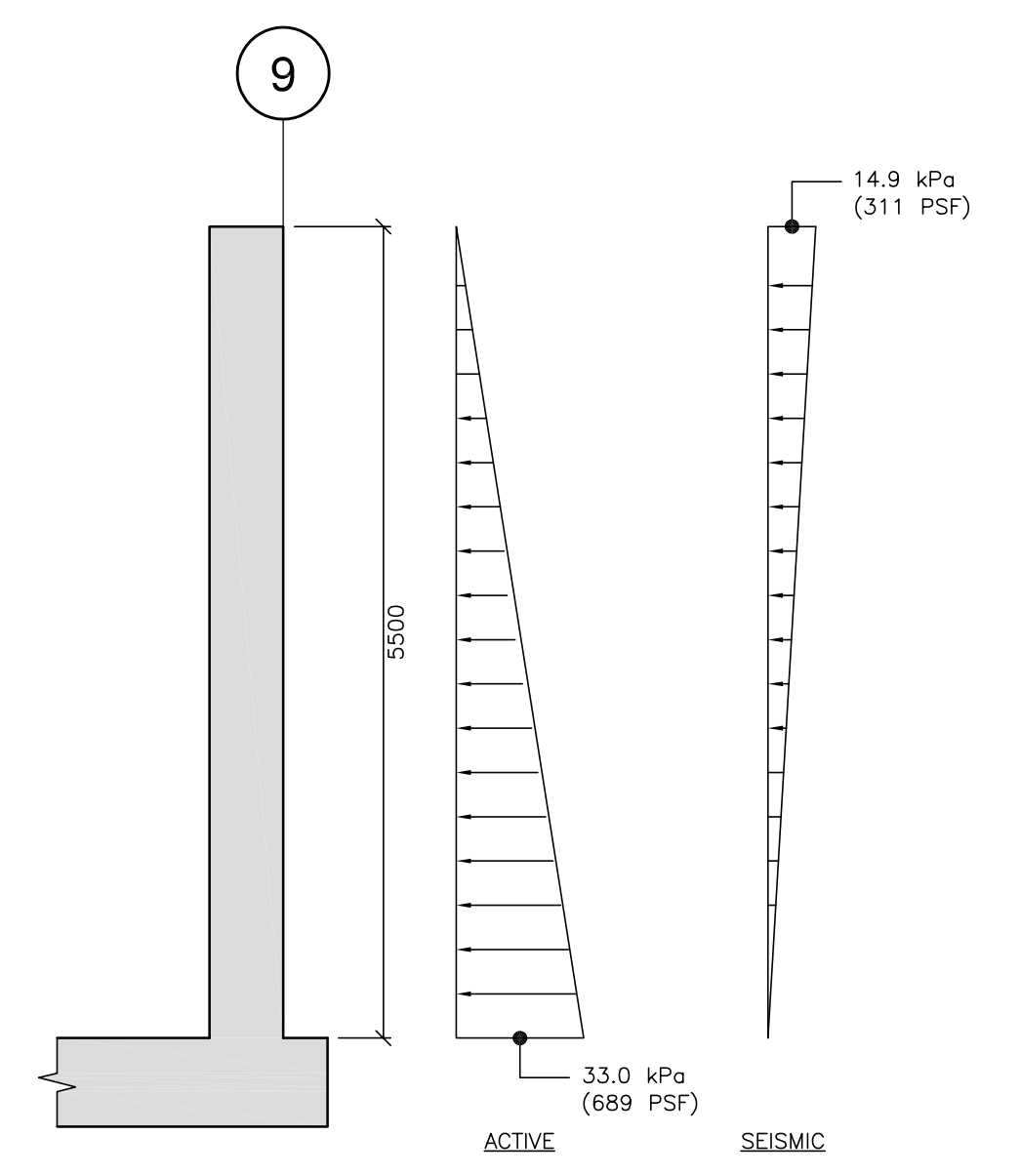

FOUNDATION WALL UNFACTORED DESIGN LOADS - GRIDS A,G AND 1
NTS

Revision	Amendment	Approved	Revision Date	Consultant
-	80% CLIENT REVIEW	KME	JUN 23, 2017	
A	ISSUED FOR TENDER	KME	JUL 14, 2017	
B	TENDER ADDENDUM	KME	AUG 03, 2017	

ELBURY CONSULTING LTD
STRUCTURAL ENGINEERS
4163 Mahonik Drive South Kelowna, B.C. V1W 4T1
p: 250.448.3944 f: 250.448.3945 e: home@elburycorp.com

OPUS
Kelowna Office
+1 250 868 4925
206 - 2365 Gordon Drive, Kelowna BC V1W 3C2, Canada

Designed	Approved	Approved Date
KME	KME	JUL 13, 2017
Drawn	Scale	
KME	AS NOTED	

Project		REGIONAL DISTRICT NORTH OKANAGAN DUTEAU CREEK WATER TREATMENT PLANT UV UPGRADE
Sheet		STRUCTURAL FOUNDATION PLAN
Project No.	Sheet No.	Revision
D-15043.00	[17106] S2	B