FOR IMMEDIATE RELEASE

DATE: June 25, 2026
MEDIA CONTACT: Stacey Raftus, Communications Officer
PHONE/EMAIL: 250.550.3700 / communications@rdno.ca

Greater Vernon Water Temporarily Switching Water Source for Parts of Lavington and Coldstream

UPDATED AREA

UPDATED: June 25, 2026

In support of the local agricultural community during the current Stage 3 water restrictions, the Regional District of North Okanagan (RDNO), in conjunction with Interior Health, will be temporarily switching the water source for some Greater Vernon Water (GVW) customers in the Lavington area.

The original affected area has been expanded to include additional addresses on Brewer Rd, Hwy 6 from Brewer Rd to Buchanan Rd, Aberdeen Rd N, and areas near Kalamalka Lake Rd between Hwy 6 and McClounie Rd. To see if your address is included, please zoom in on the attached map.

Customers may notice minor changes in taste, smell, or appearance. This is due to higher levels of naturally occurring manganese in the groundwater source. The Antwerp Deep Well draws from a protected groundwater aquifer and is treated with chlorine, in accordance with provincial standards.

Updates will be posted to www.rdno.ca/news. You can also subscribe to receive email updates at www.rdno.ca/subscribe.

ORIGINAL NOTICE: June 3, 2026

Greater Vernon Water Temporarily Switching Water Source for Parts of Lavington

In support of the local agricultural community during the current Stage 3 water restrictions, the Regional District of North Okanagan (RDNO), in conjunction with Interior Health, will be temporarily switching the water source for some Greater Vernon Water (GVW) customers in the Lavington area.

This change is a result of lower-than-normal water levels in the GVW reservoirs and helps prioritize available surface water for agricultural use while maintaining safe, reliable drinking water for residents. Customers in the affected area (map attached) will temporarily be switched from the Duteau water source to the Antwerp Deep Well, an approved secondary water source. This source has been tested in advance of this change and meets all drinking water guidelines in place through Interior Health. The switch is expected to start today, June 12, 2026, and water quality will be closely monitored throughout.

Customers should not notice any interruption to their drinking water service during the source change, and the water will remain safe to drink; however, customers may notice minor changes in taste, smell, or appearance. This is due to higher levels of naturally occurring manganese in the groundwater source. The Antwerp Deep Well draws from a protected groundwater aquifer and is treated with chlorine, in accordance with provincial standards.

Updates will be posted to www.rdno.ca/news. You can also subscribe to receive email updates at www.rdno.ca/subscribe.

Legend
 Affected Properties
 Unaffected Properties

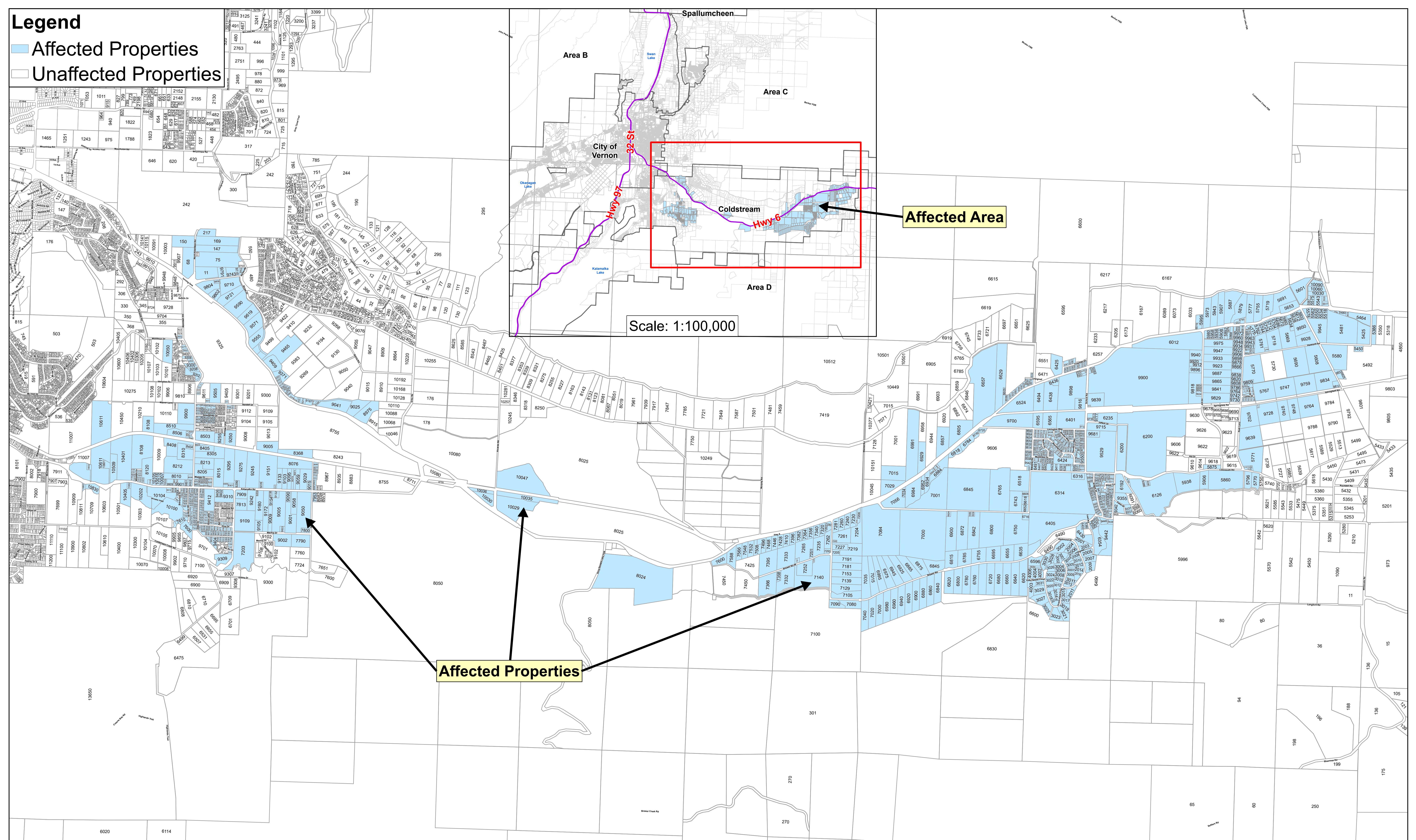

Affected Area

Date: Jun 24, 2026

Scale: 1:15,000
 Size: 36" x 24"



REGIONAL DISTRICT NORTH OKANAGAN



This map was compiled by RDNO, using data believed to be accurate; however, a margin of error is inherent in all maps. This product is distributed without warranties of any kind, either express or implied, including but not limited to warranties of sustainability or particular purpose or use.

Files: H:\Projects_Proj\Apn_Nation\Region\District_North_Ok\Map_Series_Vernon_Affected_Area.mxd